

JOINT PUBLIC NOTICE

August 3, 2020

United States Army
Corps of Engineers
New Orleans District
Regulatory Branch (ODR-E)
7400 Leake Avenue
New Orleans, Louisiana 70118

State of Louisiana
Department of Environmental Quality
ATTN: Water Quality Certifications
Post Office Box 4313
Baton Rouge, Louisiana 70821-4313

(504) 862-2041

(225) 219-3225

Benjamin.C.Sherman@usace.army.mil

Project Manager
Benjamin Sherman
Permit Application Number
MVN 2019-01327 ES

Project Manager
Elizabeth Hill
WQC Application Number
WQC 200727-02

Interested parties are hereby notified that a permit application has been received by the New Orleans District of the U.S. Army Corps of Engineers pursuant to: [] Section 10 of the Rivers and Harbors Act of March 3, 1899 (30 Stat. 1151; 33 USC 403); and/or [X] Section 404 of the Clean Water Act (86 Stat. 816; 33 USC 1344).

Application has also been made to the Louisiana Department of Environmental Quality, Water Quality Certifications, for a Water Quality Certification (WQC) in accordance with statutory authority contained in LRS30:2047 A(3), and provisions of Section 401 of the Clean Water Act (P.L.95-17).

Construction of a Fire Station on Louisiana Highway 1085, in Madisonville, Louisiana, in St. Tammany Parish

NAME OF APPLICANT: St. Tammany Fire District No 2. c/o Biological Surveys Inc., Attn: Thomas Brown, P.O. Box 94 East Covington, LA 70434

LOCATION OF WORK: Project site is located on Louisiana Highway 1085, Madisonville, Louisiana, in St. Tammany Parish, Louisiana, as shown on the attached drawings.

Hydrologic Unit Code: 08070205– Lower Mississippi-Lake Maurepas
Location: Latitude: 30.460496 Longitude: -90.223737

CHARACTER OF WORK: Clear, grade, excavate and fill for the construction of Fire Station. The proposed work would include construction of a fire station, parking lot, berm, and fill an existing swale and excavate a new swale. Project implementation would require approximately 3,199 cubic yards of earthen fill, 16 cubic yards of rip rap, and 390 cubic yards of concrete material to be placed on-site. Approximately 0.52 acres of jurisdictional wetlands and 0.042 acres of jurisdictional waters of the US would be directly impacted by the proposed activities. The applicant has proposed the use of an approved compensatory mitigation bank to offset any unavoidable impacts to jurisdictional wetlands.

The comment period for the Department of the Army Permit and the Louisiana Department of Environmental Quality WQC will close **20 days** from the date of this joint public notice. Written comments, including suggestions for modifications or objections to the proposed work, stating reasons thereof, are being solicited from anyone having interest in this permit and/or this WQC request and must be mailed so as to be received before or by the last day of the comment period. Letters concerning the Corps of Engineers permit application must reference the applicant's name and the Permit Application Number, and be mailed to the Corps of Engineers at the address above, **ATTENTION: REGULATORY BRANCH. Individuals or parties may request an extension of time in which to comment on the proposed work by writing or e-mailing the Corps of Engineers Project Manager listed above. Any request must be specific and substantively supportive of the requested extension, and received by this office prior to the end of the initial comment period. The Section Chief will review the request and the requestor will be promptly notified of the decision to grant or deny the request. If granted, the time extension will be continuous to the initial comment period and, inclusive of the initial comment period, will not exceed a total of 30 calendar days.**

The application for this proposed project is on file with the Louisiana Department of Environmental Quality and may be examined during weekdays between 8:00 a.m. and 4:30 p.m. Copies may be obtained upon payment of costs of reproduction.

Corps of Engineers Permit Criteria

The decision whether to issue a permit will be based on an evaluation of the probable impacts, including cumulative impacts of the proposed activity on the public interest. That decision will reflect the national concern for both protection and utilization of important resources. The benefit which reasonably may be expected to accrue from the proposal must be balanced against its reasonably foreseeable detriments. All factors which may be relevant to the proposal will be considered including the cumulative effects thereof; among those are conservation, economics, aesthetics, general environmental concerns, wetlands, historic properties, fish and wildlife values, flood hazards, floodplain values, land use, navigation, shoreline erosion and accretion, recreation, water supply and conservation, water quality, energy needs, safety, food and fiber production, mineral needs, considerations of property ownership and, in general, the needs and welfare of the people.

The U.S. Army Corps of Engineers is soliciting comments from the public, federal, state, and local agencies and officials, Indian Tribes, and other interested parties in order to consider and evaluate the impacts of this proposed activity. Any comments received will be considered by the U.S. Army Corps of Engineers to determine whether to make, modify, condition, or deny a permit for this proposal. To make this decision, comments are used to assess impacts on endangered species, historic properties, water quality, general environmental effects, and other public interest factors listed above. Comments are used in the preparation of an Environmental Assessment and/or an Environmental Impact Statement pursuant to the National Environmental Policy Act. Comments are also used to determine the need for a public hearing and to determine the overall public interest of the proposed activity.

The New Orleans District is unaware of properties listed on the National Register of Historic Places near the proposed work at this time. The possibility exists that the proposed work may damage or destroy presently unknown archeological, scientific, prehistorical, historical sites, or data. Issuance of this public notice solicits input from the State Archeologist and State Historic Preservation Officer regarding potential impacts to cultural resources.

The New Orleans District has determined that the project footprint is located in waters known to be utilized by the West Indian manatee (*Trichechus manatus*) and determined the activity is "not likely to adversely affect" this species based on the Information and Planning and Consultation For

Endangered Species in Louisiana (IPAC), dated January 27, 2020, between the U.S. Army Corps of Engineers, New Orleans and U.S. Fish and Wildlife Service, Ecological Services Office

Our initial finding is that the proposed work would not affect any species, nor affect any habitat designated as critical to the survival and recovery of such species, listed as endangered by the U.S. Department of Commerce.

This notice initiates the Essential Fish Habitat (EFH) consultation requirements of the Magnuson-Stevens Fishery Conservation and Management Act. The applicant's proposal would result in the destruction or alteration of **N/A** acres of EFH utilized by various life stages of red drum and penaeid shrimp. Our initial determination is that the proposed action would not have a substantial adverse impact on EFH or federally managed fisheries in the Gulf of Mexico. Our final determination relative to project impacts and the need for mitigation measures is subject to review by and coordination with the National Marine Fisheries Service.

If the proposed work involves deposits of dredged or fill material into navigable waters, the evaluation of the probable impacts will include the application of guidelines established by the Administrator of the Environmental Protection Agency. Also, a certification that the proposed activity will not violate applicable water quality standards will be required from the Department of Environmental Quality, Water Quality Certifications, before a permit is issued.

Any person may request, in writing, within the comment period specified in this notice, that a public hearing be held to consider this application. Requests for public hearings shall state, with particularity, the reasons for holding a public hearing.

The applicant has certified that the proposed activity described in the application complies with and will be conducted in a manner that is consistent with the Louisiana Coastal Resources Program. The Department of the Army permit will not be issued unless the applicant received approval or a waiver of the Coastal Use Permit by the Department of Natural Resources.

You are requested to communicate the information contained in this notice to any other parties whom you deem likely to have interest in the matter.

Michael V. Farabee
Chief, Eastern Evaluation Section

Enclosure

Figure 1. Vicinity Map



**+/- 2 Acres on Hwy 1085
Section 5, T7S-R10E
Madisonville, St. Tammany Parish
St. Tammany Fire District 2**

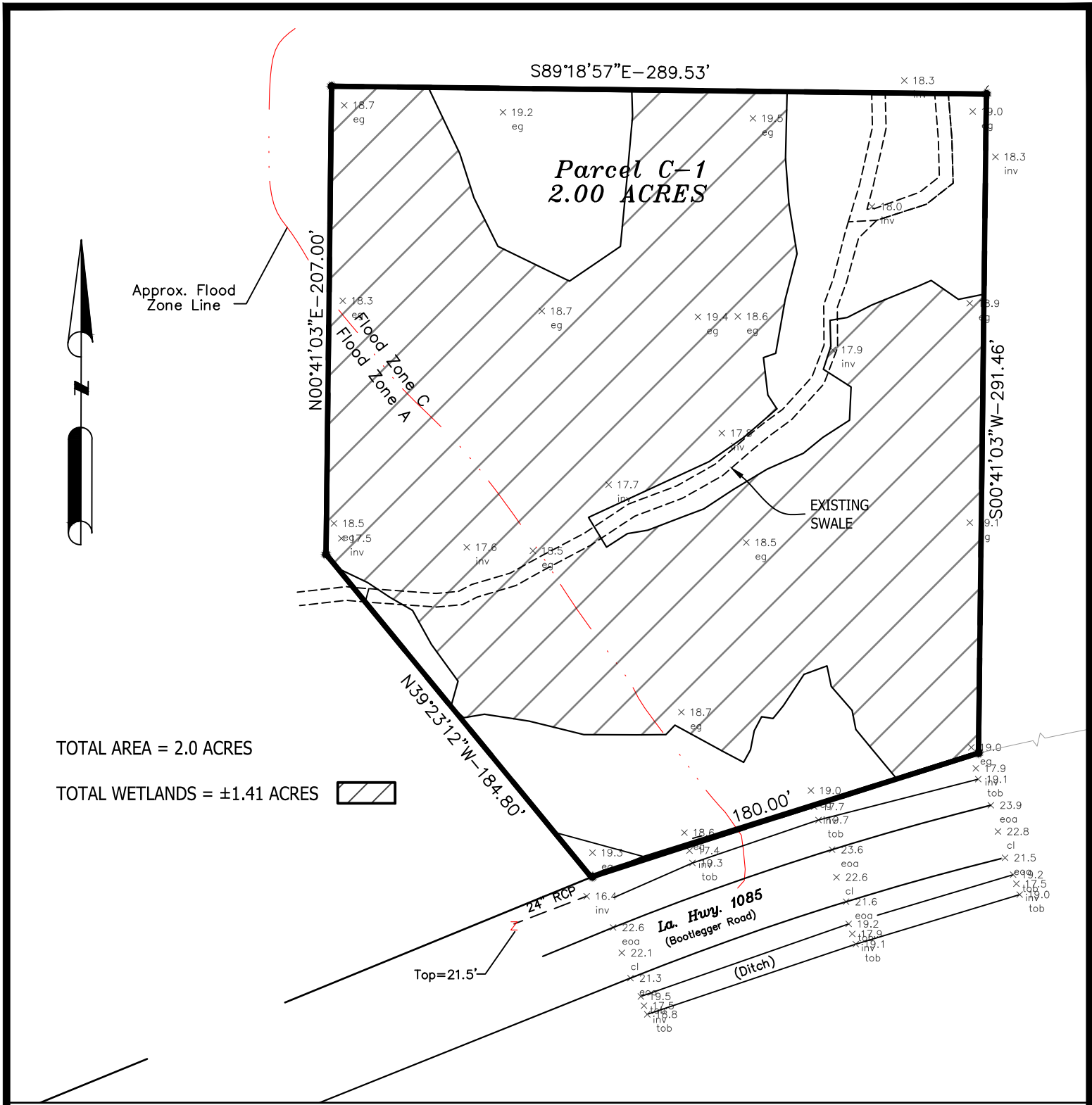

TOTAL AREA = 2.0 ACRES

TOTAL WETLANDS = ±1.41 ACRES



Client:
ST. TAMMANY FIRE DISTRICT NO. 2

Project:
WETLAND MAP-PARCEL C-1, 2.00 ACRES IN SECTIONS 5 & 8,
TOWNSHIP 7 SOUTH, RANGE10 EAST, ST. TAMMANY PARISH, LOUISIANA

Project No.	No.	Revision/Issue	Date
14-208			
Date			
07.07.2020			
Scale			
1" = 60'			

Sheet
P-1

This drawing and design are the property of DEEP SOUTH DESIGN GROUP. They are submitted on the condition that they are not to be used, reproduced or copied in whole or part or used for furnishing information to others, without the prior written consent of DEEP SOUTH DESIGN GROUP. All common law rights of copyright and otherwise are hereby specifically reserved.

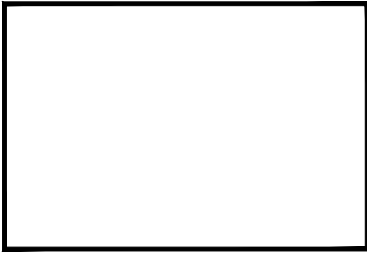

DEEP SOUTH DESIGN GROUP
Civil/Environmental Engineering Firm
P.O. Box 1122 | Madisonville, LA. 70447
Ph.: 985-705-4696

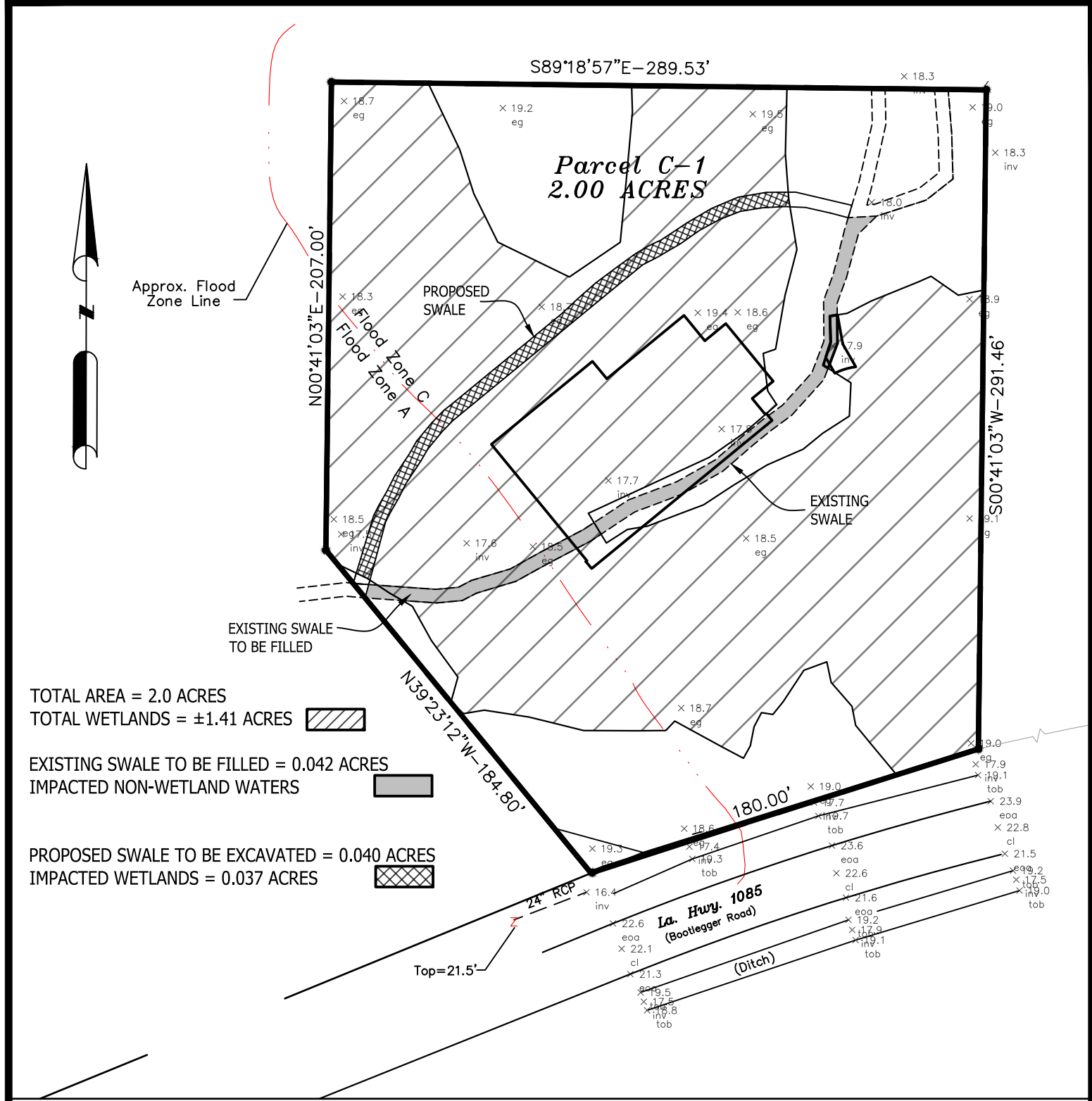

TOTAL AREA = 2.0 ACRES
 TOTAL WETLANDS = ±1.41 ACRES
 EXISTING SWALE TO BE FILLED = 0.042 ACRES
 IMPACTED NON-WETLAND WATERS
 PROPOSED SWALE TO BE EXCAVATED = 0.040 ACRES
 IMPACTED WETLANDS = 0.037 ACRES

Client:
 ST. TAMMANY FIRE DISTRICT NO. 2

Project:
 WETLAND MAP-PARCEL C-1, 2.00 ACRES IN SECTIONS 5 & 8,
 TOWNSHIP 7 SOUTH, RANGE10 EAST, ST. TAMMANY PARISH, LOUISIANA

Project No.	No.	Revision/Issue	Date
14-208			
Date			
07.07.2020			
Scale			
1" = 60'			

Sheet
 P-2

This drawing and design are the property of DEEP SOUTH DESIGN GROUP. They are submitted on the condition that they are not to be used, reproduced or copied in whole or part or used for furnishing information to others, without the prior written consent of DEEP SOUTH DESIGN GROUP. All common law rights of copyright and otherwise are hereby specifically reserved.



DEEP SOUTH DESIGN GROUP
 Civil/Environmental Engineering Firm
 P.O. Box 1122 | Madisonville, LA. 70447
 Ph.: 985-705-4696

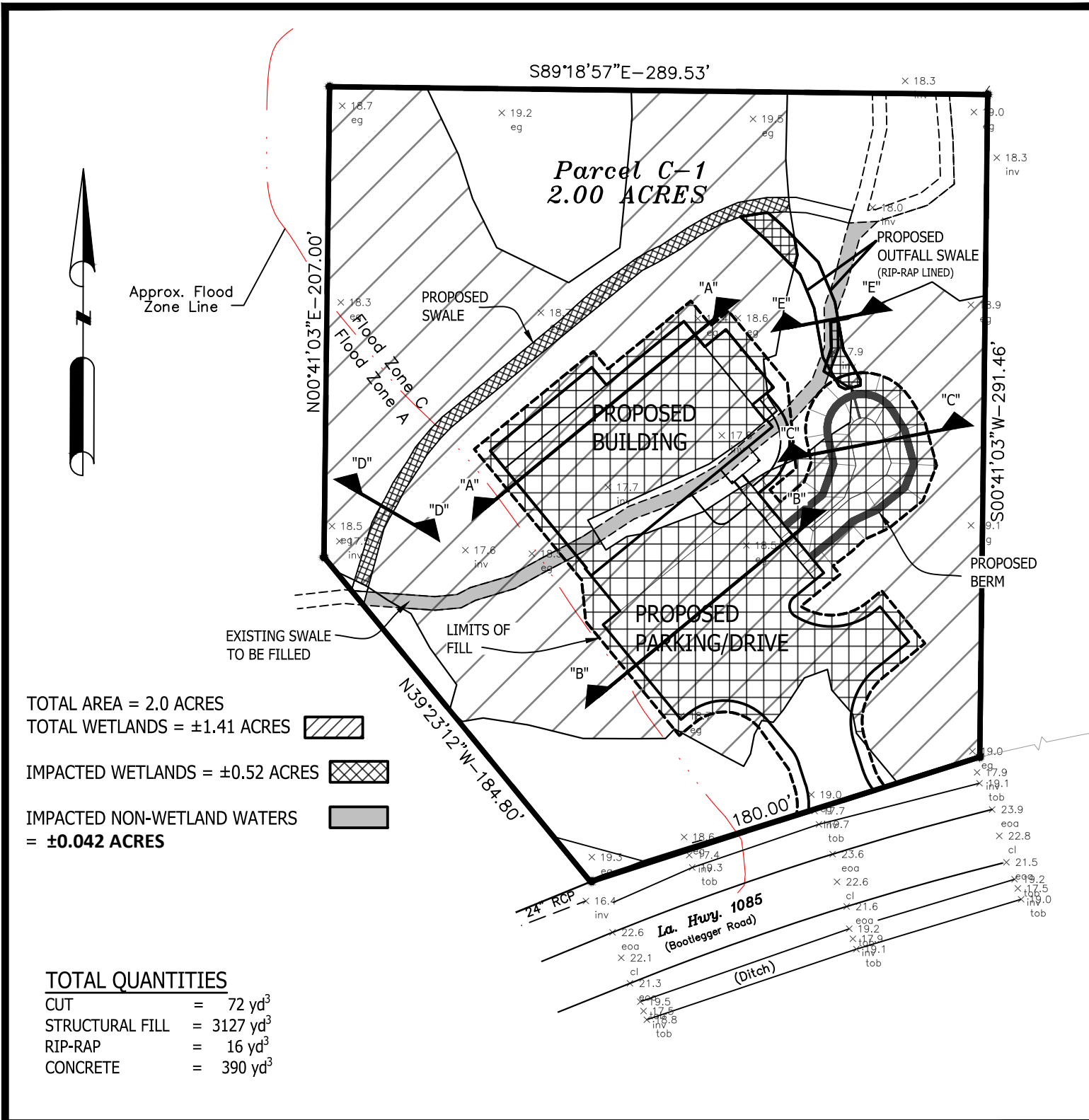

Client:
ST. TAMMANY FIRE DISTRICT NO. 2

Project:
WETLAND MAP-PARCEL C-1, 2.00 ACRES IN SECTIONS 5 & 8,
TOWNSHIP 7 SOUTH, RANGE10 EAST, ST. TAMMANY PARISH, LOUISIANA

Project No.	No.	Revision/Issue	Date
14-208			
Date			
07.07.2020			
Scale			
1" = 60'			

Sheet
P-3

This drawing and design are the property of DEEP SOUTH DESIGN GROUP. They are submitted on the condition that they are not to be used, reproduced or copied in whole or part or used for furnishing information to others, without the prior written consent of DEEP SOUTH DESIGN GROUP. All common law rights of copyright and otherwise are hereby specifically reserved.



DEEP SOUTH DESIGN GROUP
Civil/Environmental Engineering Firm
P.O. Box 1122 | Madisonville, LA. 70447
Ph.: 985-705-4696

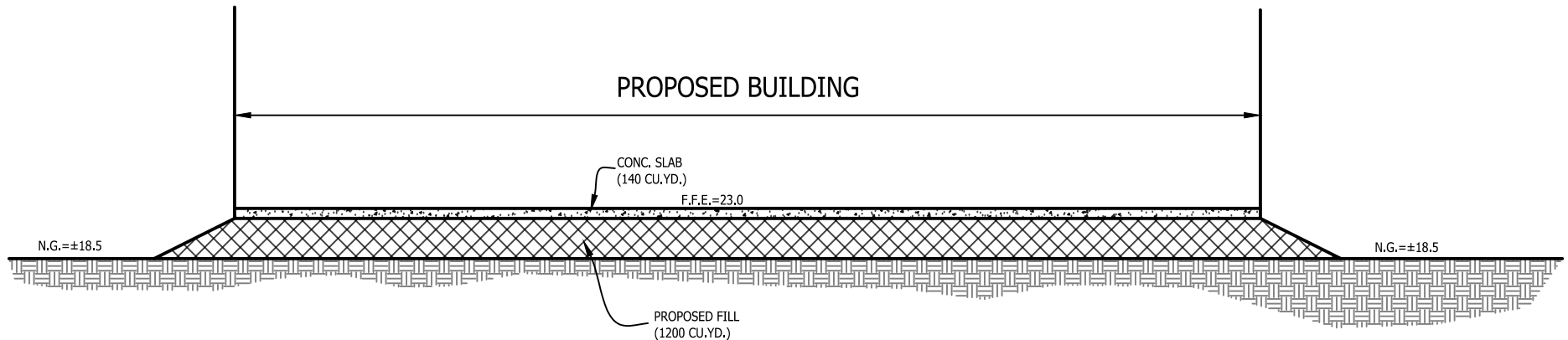

1 SECTION 'A' - "A"
Scale: N.T.S.

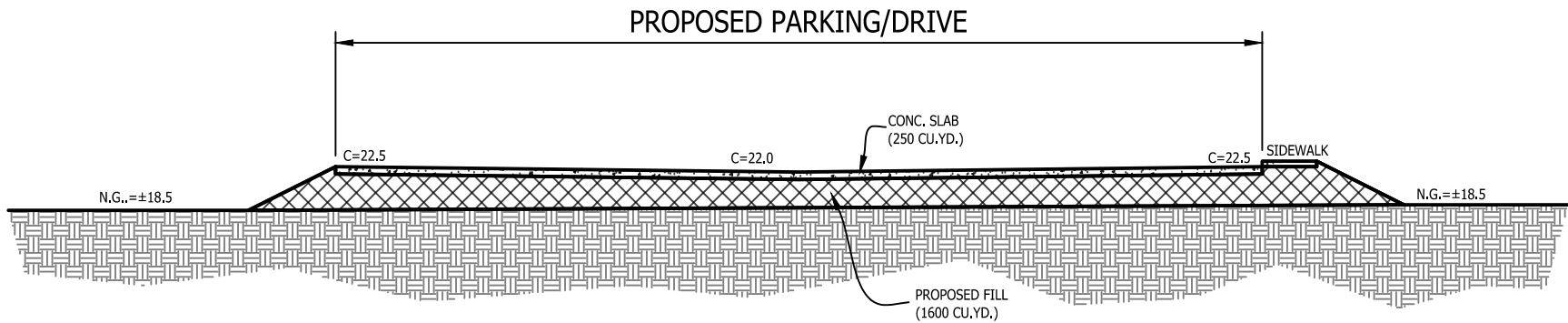

2 SECTION 'B' - "B"
Scale: N.T.S.

Client:
ST. TAMMANY FIRE DISTRICT NO. 2

Project:
WETLAND MAP-PARCEL C-1, 2.00 ACRES IN SECTIONS 5 & 8,
TOWNSHIP 7 SOUTH, RANGE10 EAST, ST. TAMMANY PARISH, LOUISIANA

Project NO.	No.	Revision/Issue	Date
14.208			
Date			
07.07.2020			
Scale			
N.T.S.			

Sheet
P-4

This drawing and design are the property of DEEP SOUTH DESIGN GROUP. They are submitted on the condition that they are not to be used, reproduced or copied in whole or part or used for furnishing information to others, without the prior written consent of DEEP SOUTH DESIGN GROUP. All common law rights of copyright and otherwise are hereby specifically reserved.

DEEP SOUTH DESIGN GROUP
Civil/Environmental Engineering Firm
P.O. Box 1122 | Madisonville, LA. 70447
Ph.: 985-705-4696

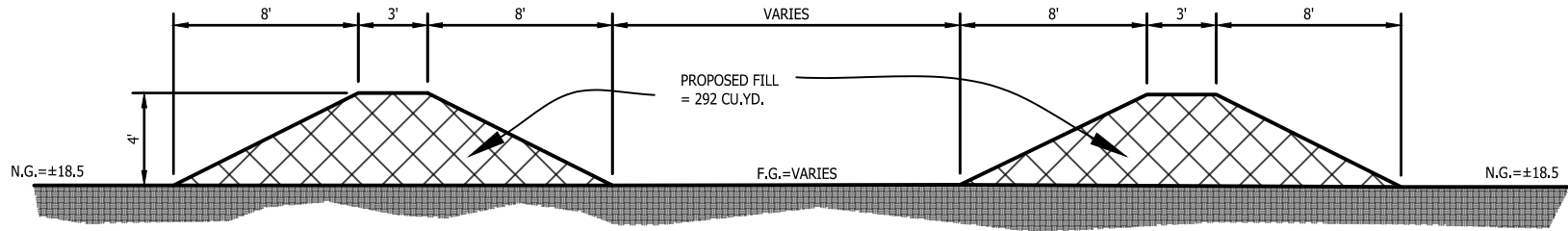

1 SECTION 'C' - "C"
Scale: N.T.S.

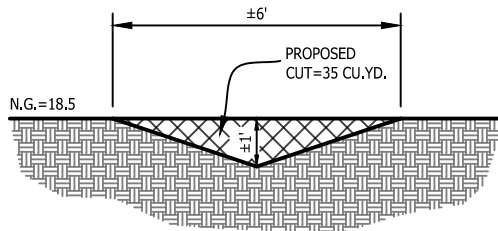

2 SECTION 'D' - "D"
Scale: N.T.S.

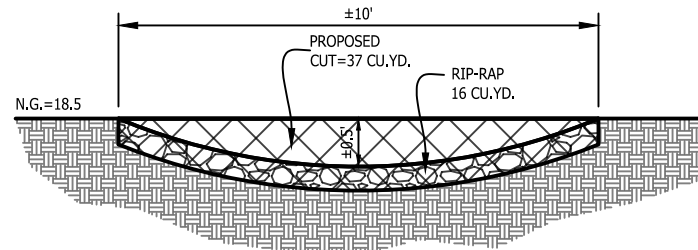

3 SECTION 'E' - "E"
Scale: N.T.S.

Client:
ST. TAMMANY FIRE DISTRICT NO. 2

Project:
WETLAND MAP-PARCEL C-1, 2.00 ACRES IN SECTIONS 5 & 8,
TOWNSHIP 7 SOUTH, RANGE10 EAST, ST. TAMMANY PARISH, LOUISIANA

Project NO.	No.	Revision/Issue	Date
14.208			
Date			
07.07.2020			
Scale			
N.T.S.			

Sheet
P-5

This drawing and design are the property of DEEP SOUTH DESIGN GROUP. They are submitted on the condition that they are not to be used, reproduced or copied in whole or part or used for furnishing information to others, without the prior written consent of DEEP SOUTH DESIGN GROUP. All common law rights of copyright and otherwise are hereby specifically reserved.

DEEP SOUTH DESIGN GROUP
Civil/Environmental Engineering Firm
P.O. Box 1122 | Madisonville, LA. 70447
Ph.: 985-705-4696